

LOTTO 17

Elaborato grafico e documentazione fotografica

Comune di Isola Rizza

Appartamento con deposito attrezzi
in via Casalandri

Foglio 3 Mappale 109 Subalterni 1 e 3

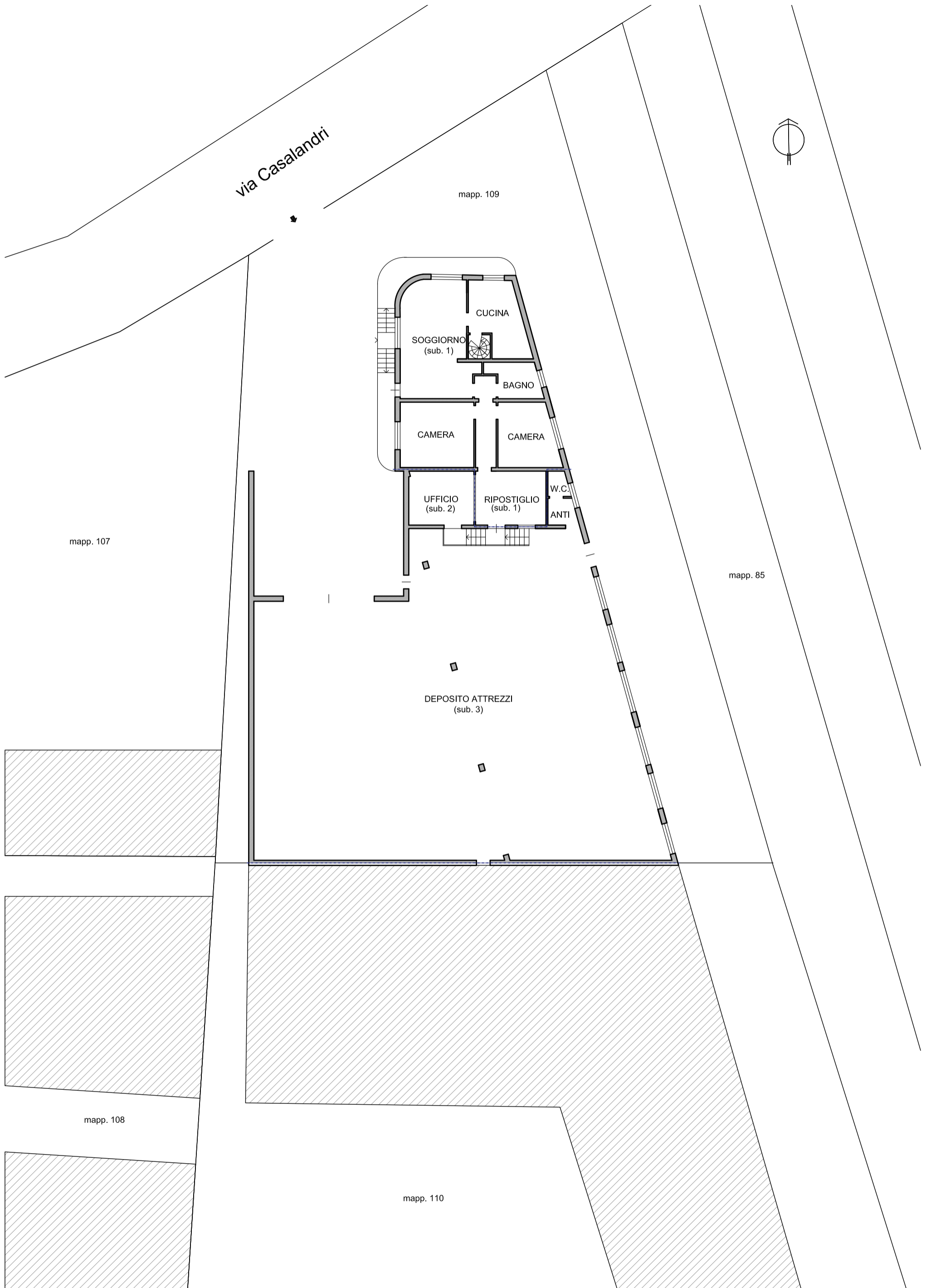

PIANTA PIANO INTERRATO SC. 1:100

LEGENDA

 OPERE, DIVERSA DISTRIBUZIONE INTERNA E APERTURE DA SANARE

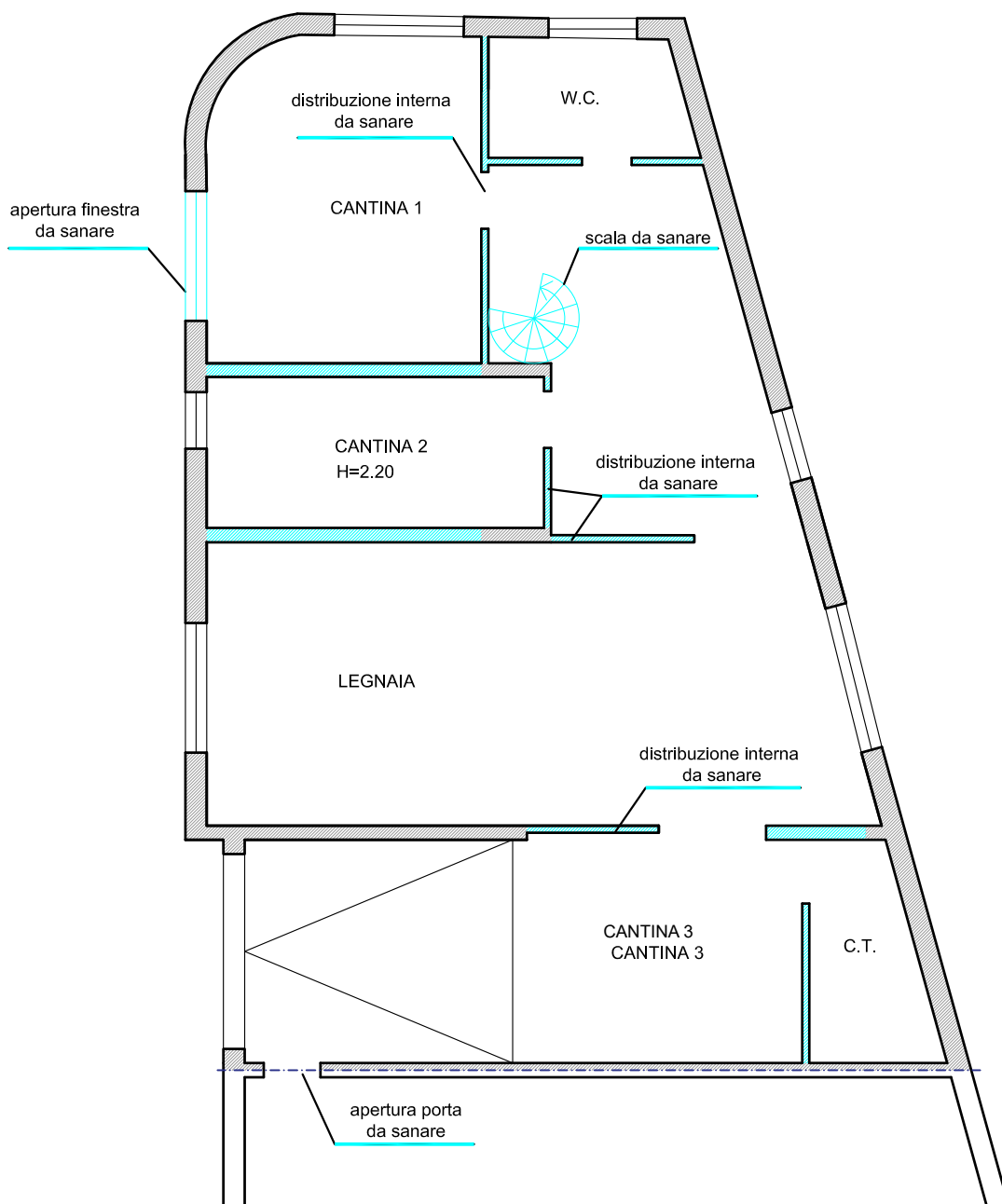
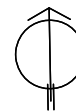

PIANTA PIANO TERRA SC. 1:100

LEGENDA

- OPERE, DIVERSA DISTRIBUZIONE INTERNA E APERTURE DA SANARE
- OPERE DA RIPRISTINARE, COSTRUIRE

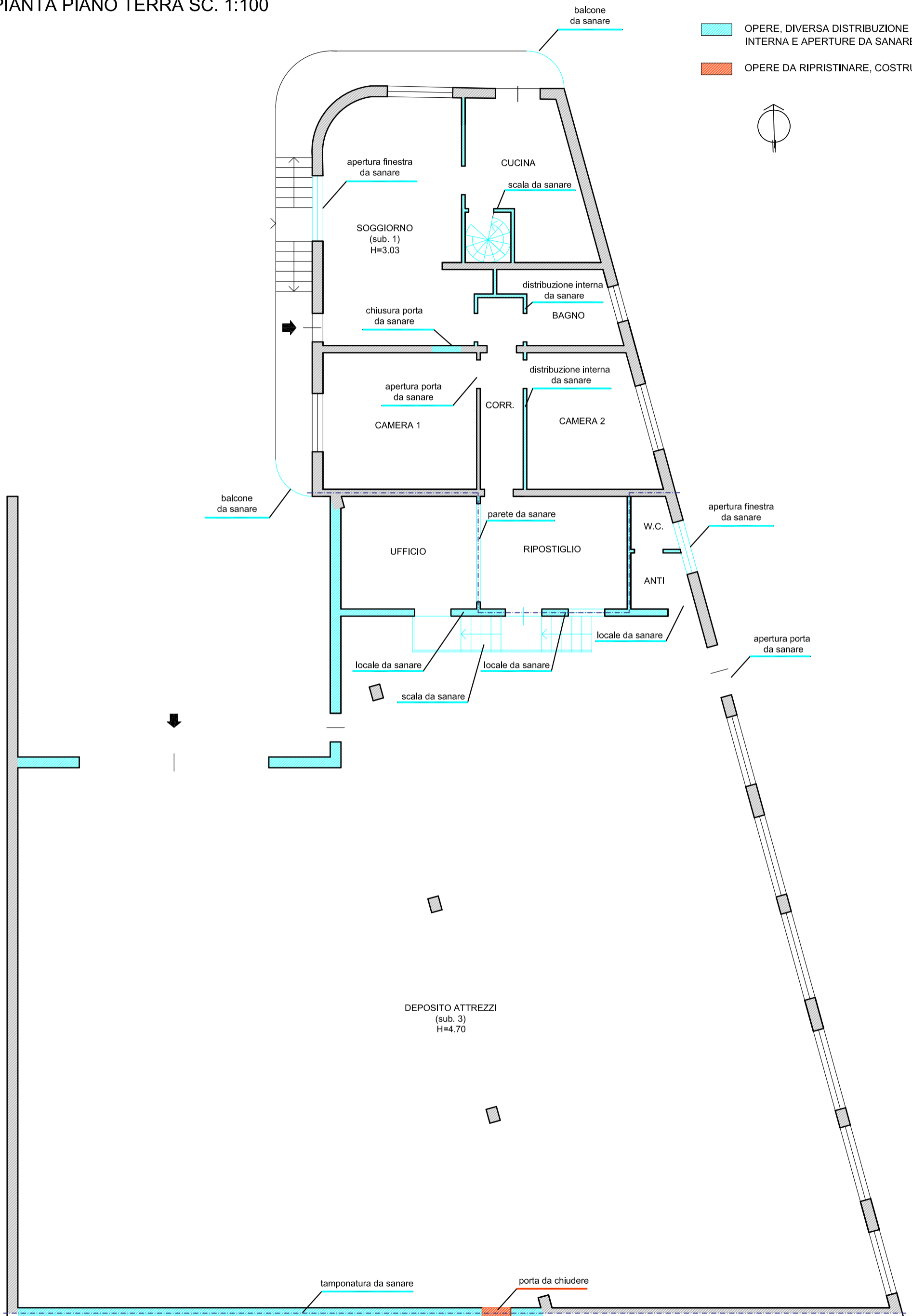
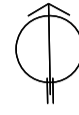

PIANTA PIANO SOTTOTETTO SC. 1:100

LEGENDA

- OPERE, DIVERSA DISTRIBUZIONE INTERNA E APERTURE DA SANARE
- OPERE DA DEMOLIRE

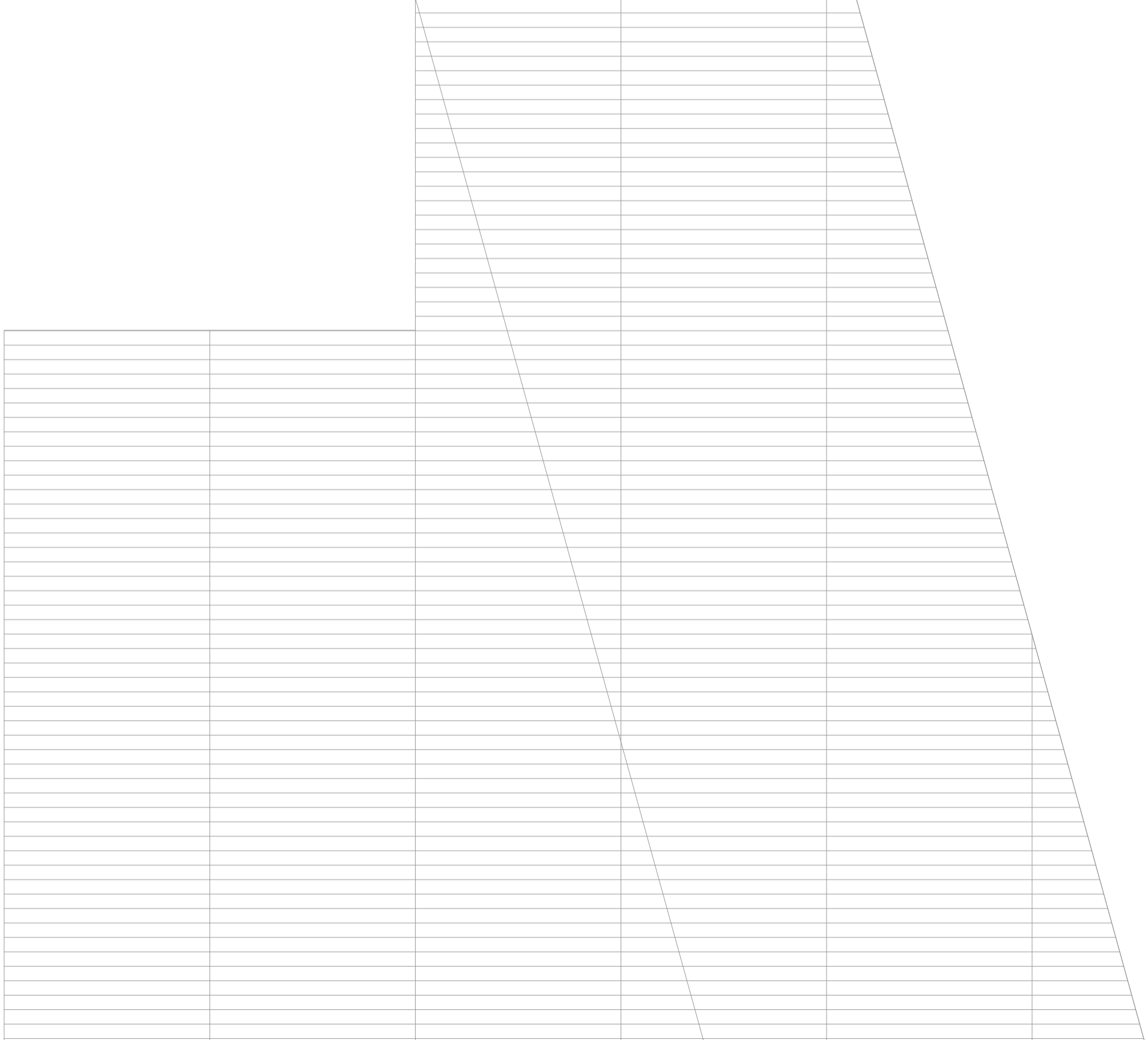
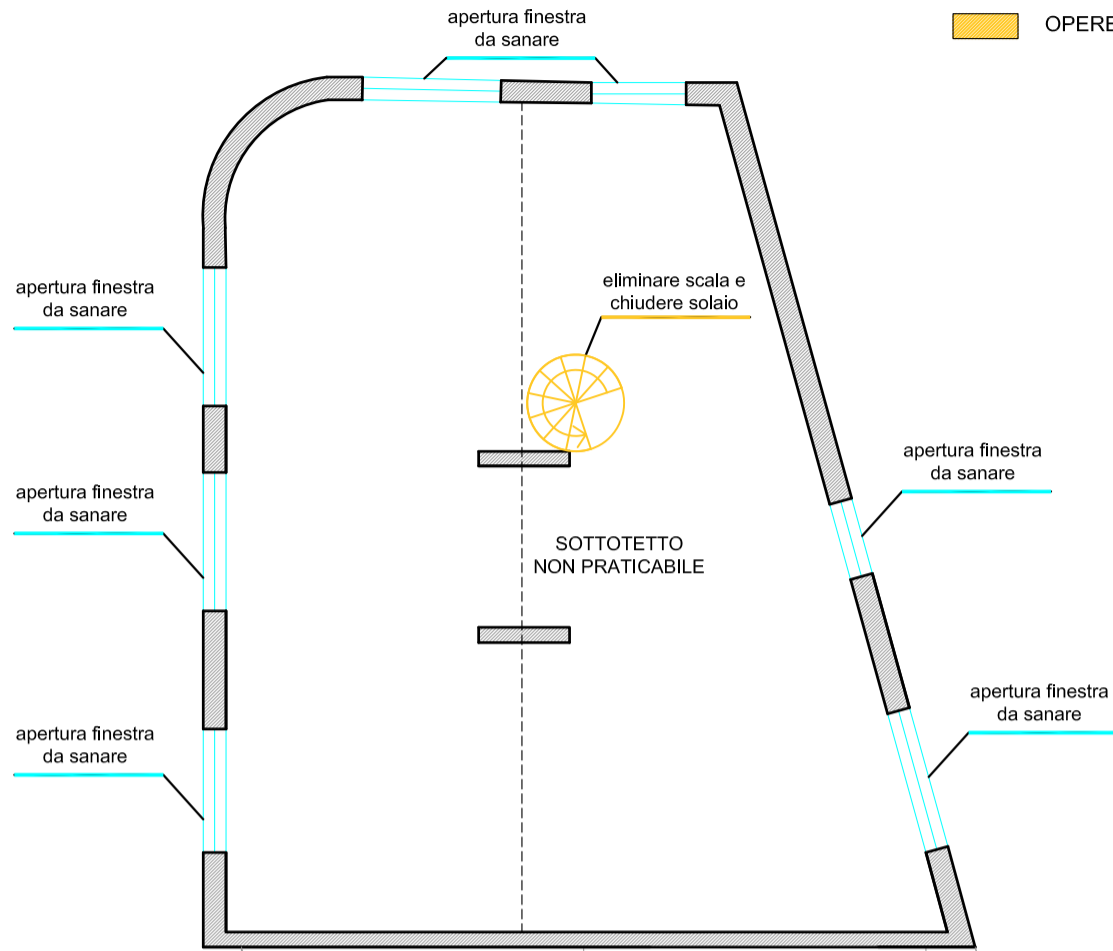



Vista aerea.



Prospetto Nord ingresso carrabile e pedonale, lotto 17.



Prospetto Nord, piano rialzato lotto 17.



Pertinenza, lotto 17.



Ingresso, piano rialzato lotto 17.



Soggiorno, piano rialzato lotto 17.



Cucina, piano rialzato lotto 17.

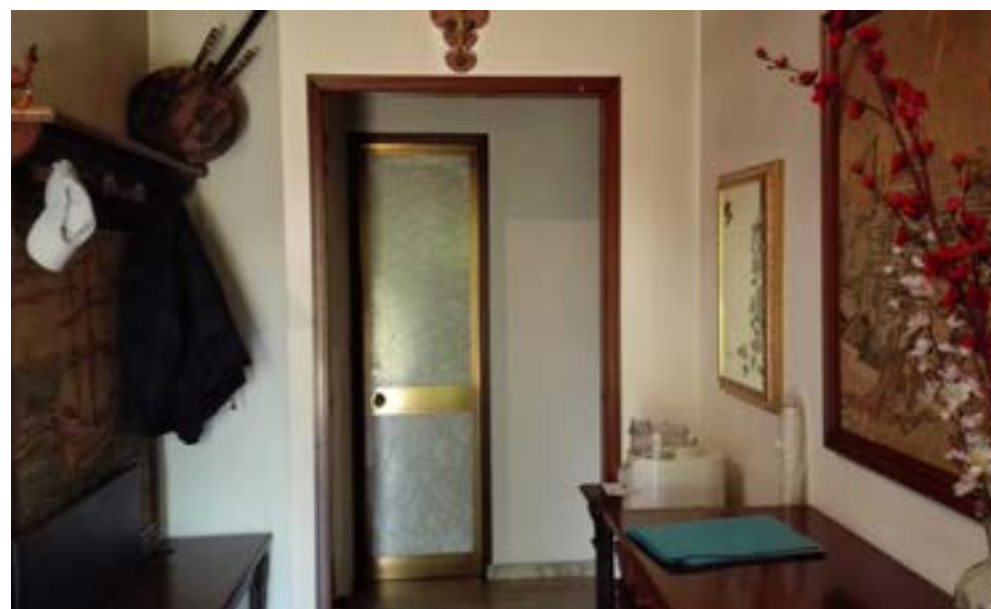

Corridoio, piano rialzato lotto 17.

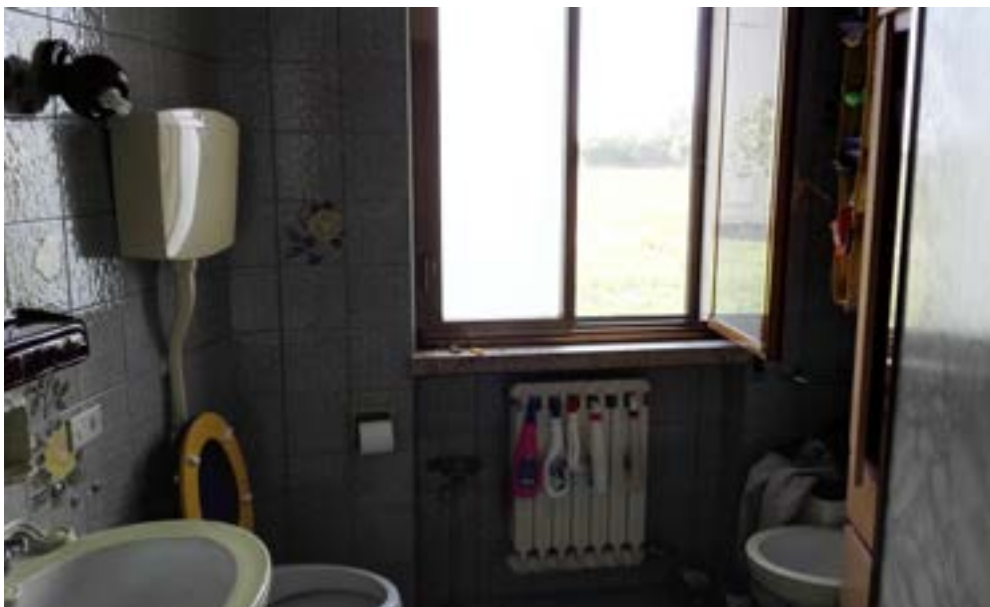

Bagno, piano rialzato lotto 17.



Camera 1, piano rialzato lotto 17.



Camera 2, piano rialzato lotto 17.



Ripostiglio, piano rialzato lotto 17.



Sottotetto, piano primo lotto 17.



Sottotetto, piano primo lotto 17.

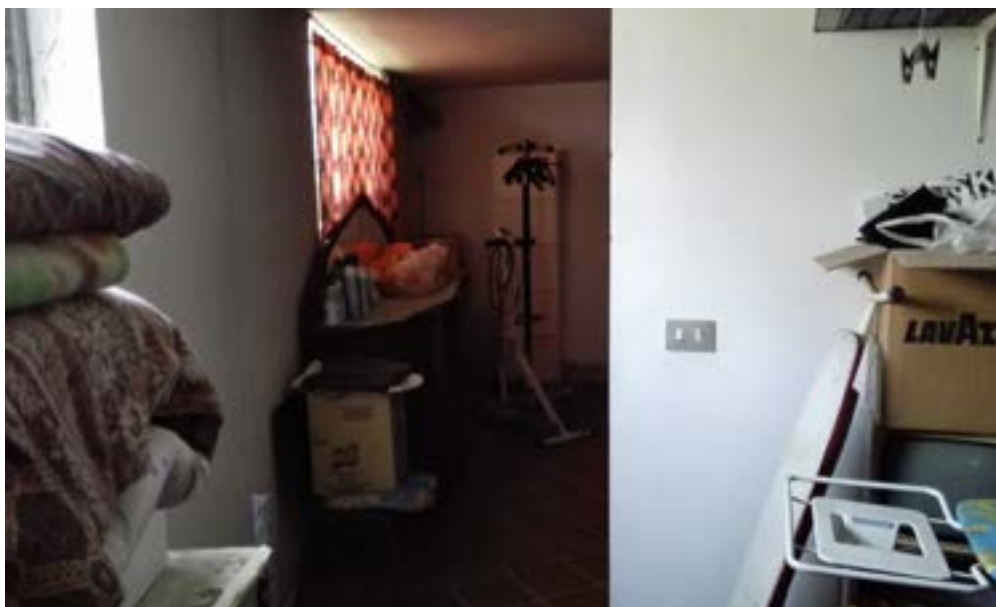

Cantina 2, piano interrato lotto 17.



Legnaia, piano interrato lotto 17.



Cantina, piano interrato lotto 17.



Deposito attrezzi piano terra lotto 17.



Deposito attrezzi, piano terra lotto 17.



Deposito attrezzi, piano terra lotto 17.



Deposito attrezzi, piano terra lotto 17.



Servizi, piano terra lotto 17.